



10-12 Osborne Street SOUTHEND SA

4 2 5

Highest and best offers to be submitted in writing to Malseeds.com Real estate 98 George St Millicent SA 5280, no later than Friday Oct 12 before 4pm.

Vendors are Relocating and selling their pride and joy.

Nestled in the seaside community of Southend, this 4 Brick 4 x bedroom 2 x bathroom family home is quite simply immaculate.

Situated on a double block, the property has all the features you dream about in a home or beach house. Massive shedding, under main roof parking, undercover entertaining area, large easy care garden, vege garden, lots of rainwater storage, bore, slow combustion heating, Spa, ensuite, reverse cycle cooling / heating, the list goes on.

Only a stroll from the beach and located alongside national park land in a quite established street.

This property is well loved and maintained to the highest

Price : \$ 345,000

Land Size : 1499 sqm

View : <https://www.malseeds.com.au/sale/sa/south-east/southend/residential/house/5707380>

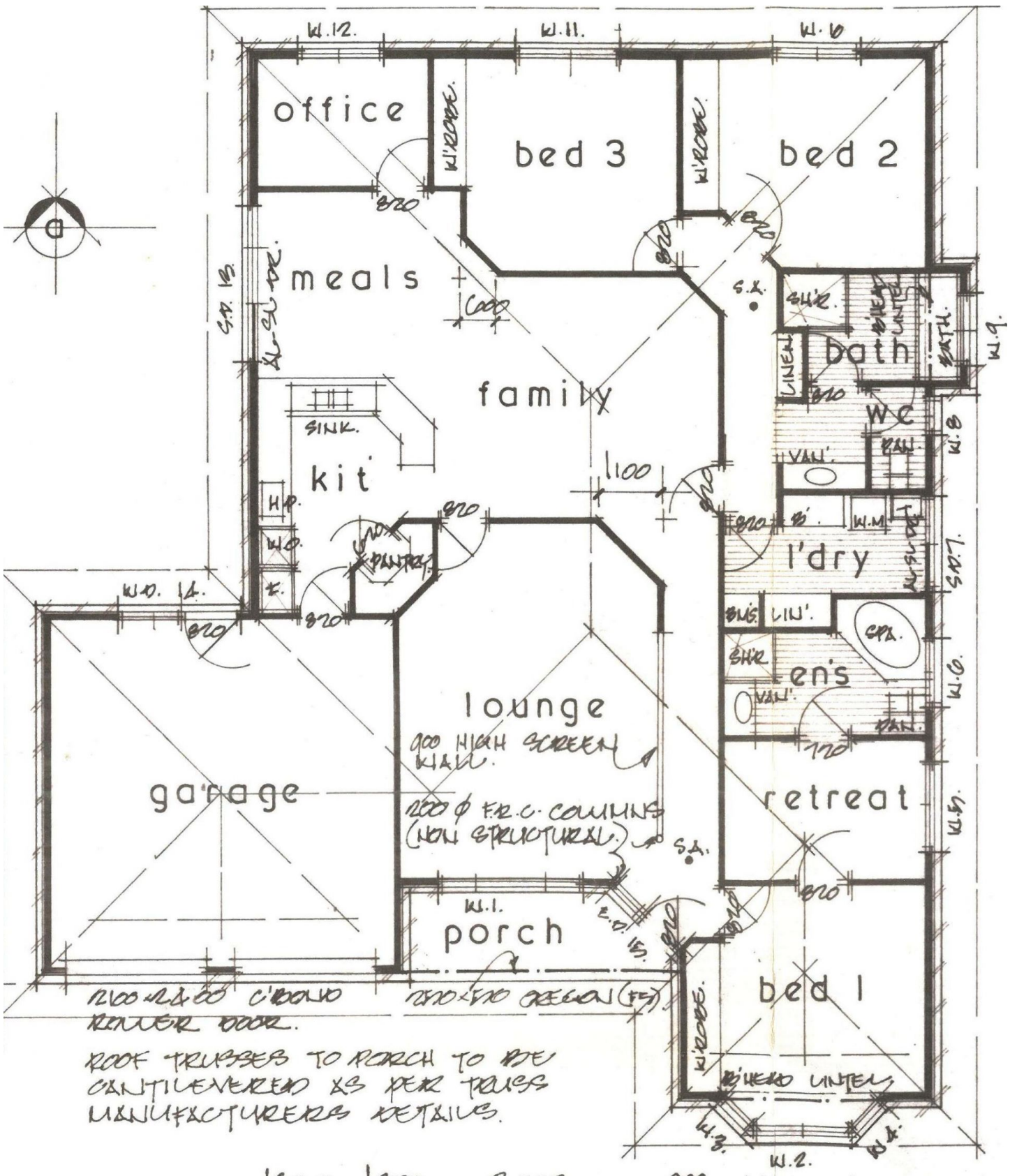
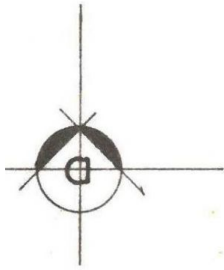

ROOF TRUSSES TO PORCH TO BE CANTILEVERED AS PER TRUSS MANUFACTURERS DETAILS.

ROOF TRUSSES TO PORCH TO BE CANTILEVERED AS PER TRUSS MANUFACTURERS DETAILS.